Sélection du Prix Bulles de Marseille 2022-2023

CHEMINEAU, LUPANO, *La Bibliomule de Cordoue*, **Dargaud** , 26/11/2021, 35€, 9782505078647

IBSEN (adapté), REY, Un ennemi du peuple, **Dupuis Aire Libre**, 24€, 9791034737963

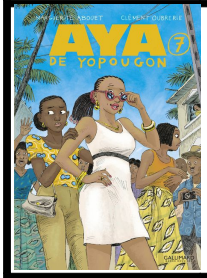

ABOUET, OUBRERIE, *Aya t7*, **Gallimard jeunesse**, 18€, 9782075163989

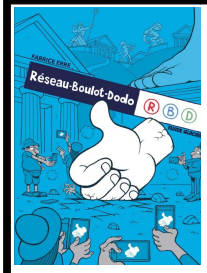

ERRE Fabrice, *Réseau boulot dodo* t.1, **Fluide Glacial**, 12,9€, 9791038203891

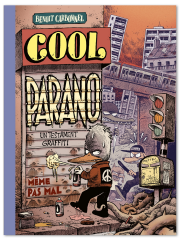

CARBONNEL Benoît, *Cool parano, un testament graffiti*, **Même pas mal**, 20€, 9782918645610

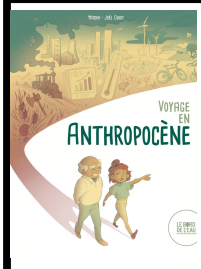

GUIOT, MACHA, *Voyage en anthropocène*, **ed. Le bord de l'eau**, 12€, 9782356878557

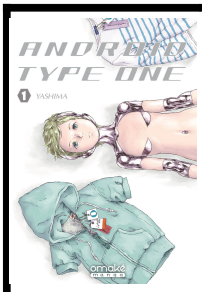

YASHIMA, *Android type One*, tome 1, **Omake**, 7,5€, 9782379891052

TOKA Sosuke, *Ranking of kings* t.1, **Ki-Oon**, 7,65€, 979103271219

BERGARA, SPURRIER, *Saison de sang*, **Dupuis**, 20,95€, 9791034765775

MBAREK, NECHI, *Une Révolte tunisienne. La légende de Chbayah*, **Alifbata**, 23€, 9782957054510

Retrouvez cette sélection et l'actualité du Prix sur le blog http://www.bullesdemarseille.fr/